

QUAY QUARTER CONSTRUCTION UPDATE

8 January 2019

LOFTUS LANE DEVELOPMENT

Changes to construction works zone

From Monday, **7 January** 2019 the new work zone on Loftus Street was established outside the Loftus Lane project site to assist with the delivery of construction material. The work zone is operational during site working hours:

Monday to Friday – 7am to 7pm

Saturday – 7am to 5pm

The new work zone is 50 metres long, positioned on the eastern side of Loftus Street, south of Customs House Lane (see map overleaf) and is in place for 52 weeks. Vehicle access to Customs House Lane from Loftus Street is unaffected.

Delivery of machinery

Saturday, 12 January 2019

A partial curbside lane closure on the western side of Young Street will be in place on Saturday, **12 January** 2019, from 5am – 12pm. The closure is to allow an oversized delivery vehicle to arrive and park on Young Street within permitted movement hours, to then be offloaded at 7:00am.

There will be a total of three machinery deliveries, with the remaining two arriving after 7:00am as they are not oversized. All activities will be managed by traffic control.

Note: *The oversized delivery vehicle will park only at 5:00am, works will commence at 7:00am.*

Map – location of new work zone (green highlight) and construction vehicles entering and exiting work zone (red and green arrows).

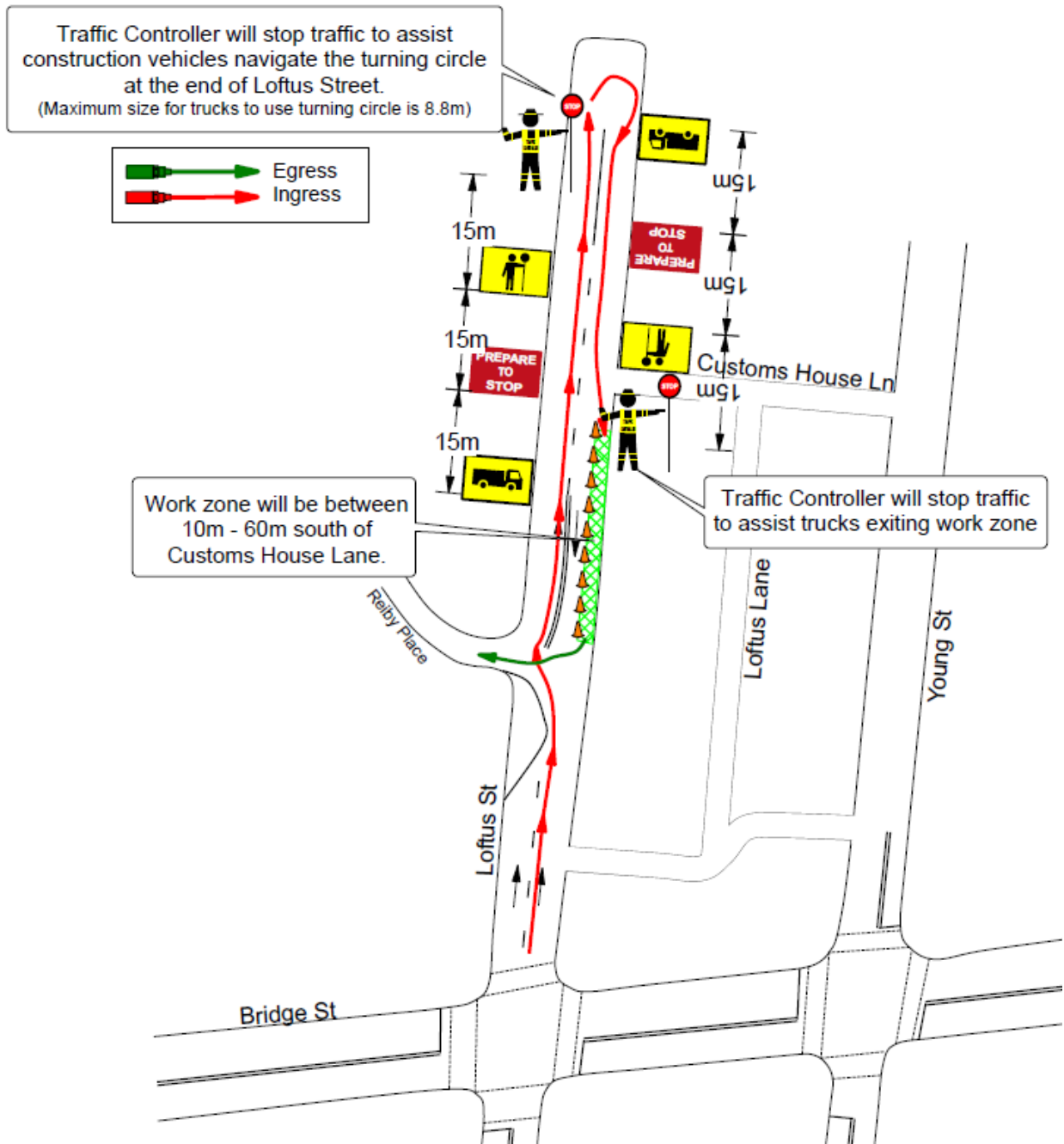

PROJECT ENQUIRIES

The project dedicated hotline number is **1800 106 440** where one of our team will be available to assist you.

A dedicated email address is available for you to share any concerns or to seek information please send an email to quayquarter@ampcapital.com

